

Great Sandy Desert Project Indigenous Land Use Agreement

Exploration and Production

Schedule 1 Agreement Area

External boundary description

The Agreement Area covers all the land and waters comprising those parts of Exploration Permit EP 493 and Petroleum Exploration Permit Application STP-EPA-0147 that fall within the external boundary of Native Title Determination WAD6100/1998 Karajarri People (Area A) (WCD2002/001) as determined by the Federal Court on 12 February 2002 (*Nangkiriny v Western Australia [2002] FCA 660*).

Exclusion Zone boundary description

The Exclusion Zone areas cover all the land and waters within the Agreement Area that are within 2000 metres of the eastern edge of the Edgar Ranges.

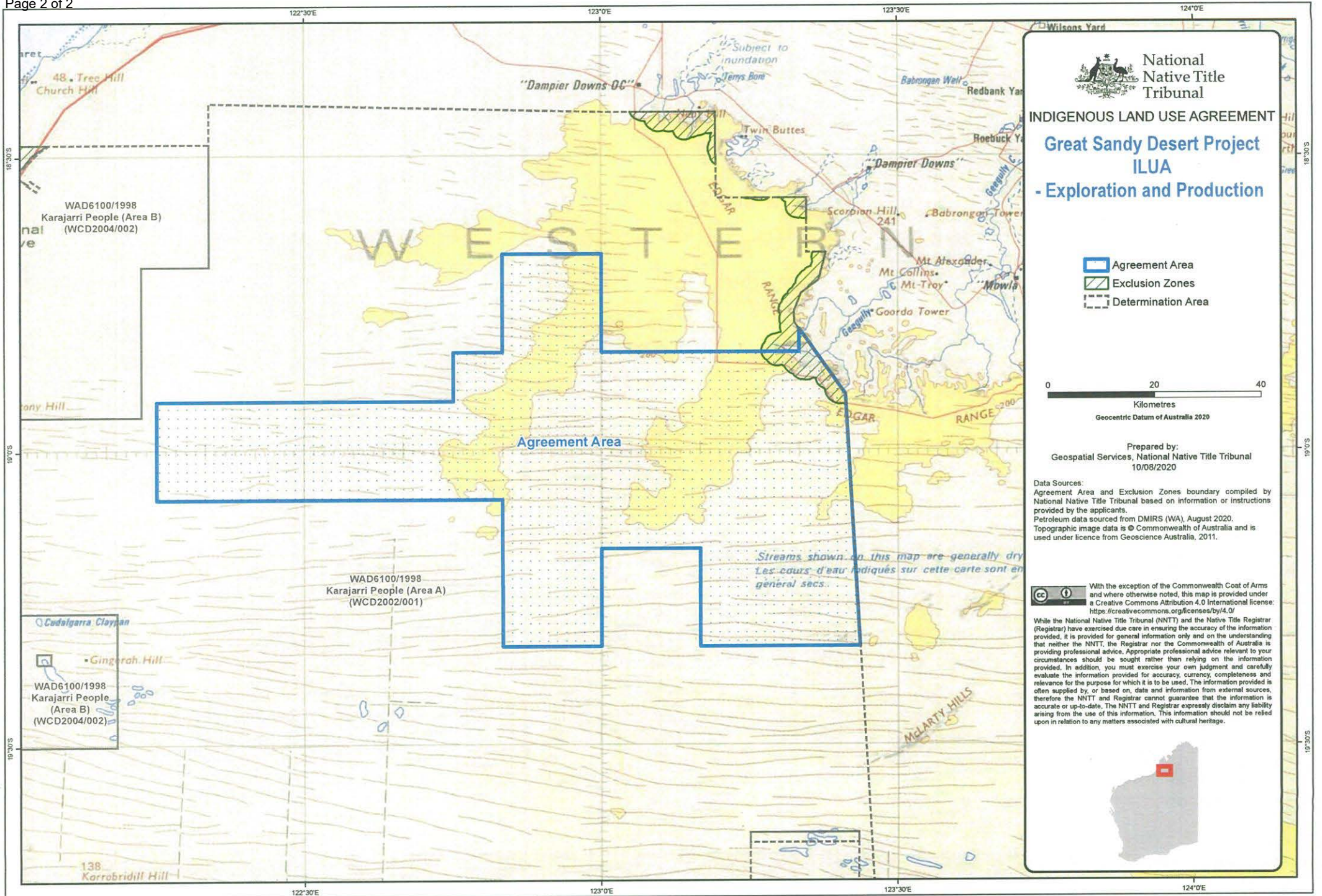



 National Native Title Tribunal
INDIGENOUS LAND USE AGREEMENT
Great Sandy Desert Project
ILUA
- Exploration and Production

Agreement Area
 Exclusion Zones
 Determination Area

0 20 40
 Kilometres
 Geocentric Datum of Australia 2020

Prepared by:
 Geospatial Services, National Native Title Tribunal
 10/08/2020

Data Sources:
 Agreement Area and Exclusion Zones boundary compiled by National Native Title Tribunal based on information or instructions provided by the applicants.
 Petroleum data sourced from DMIRS (WA), August 2020.
 Topographic image data is © Commonwealth of Australia and is used under licence from Geoscience Australia, 2011.

 With the exception of the Commonwealth Coat of Arms and where otherwise noted, this map is provided under a Creative Commons Attribution 4.0 International license: <https://creativecommons.org/licenses/by/4.0/>

While the National Native Title Tribunal (NNTT) and the Native Title Registrar (Registrar) have exercised due care in ensuring the accuracy of the information provided, it is provided for general information only and on the understanding that neither the NNTT, the Registrar nor the Commonwealth of Australia is providing professional advice. Appropriate professional advice relevant to your circumstances should be sought rather than relying on the information provided. In addition, you must exercise your own judgment and carefully evaluate the information provided for accuracy, currency, completeness and relevance for the purpose for which it is to be used. The information provided is often supplied by, or based on, data and information from external sources, therefore the NNTT and Registrar cannot guarantee that the information is accurate or up-to-date. The NNTT and Registrar expressly disclaim any liability arising from the use of this information. This information should not be relied upon in relation to any matters associated with cultural heritage.

